

FILED
GREENVILLE CO. S.C.
MAY 30 2 20 PM '86
JONNIE S. TANKERSLEY
R.M.C.

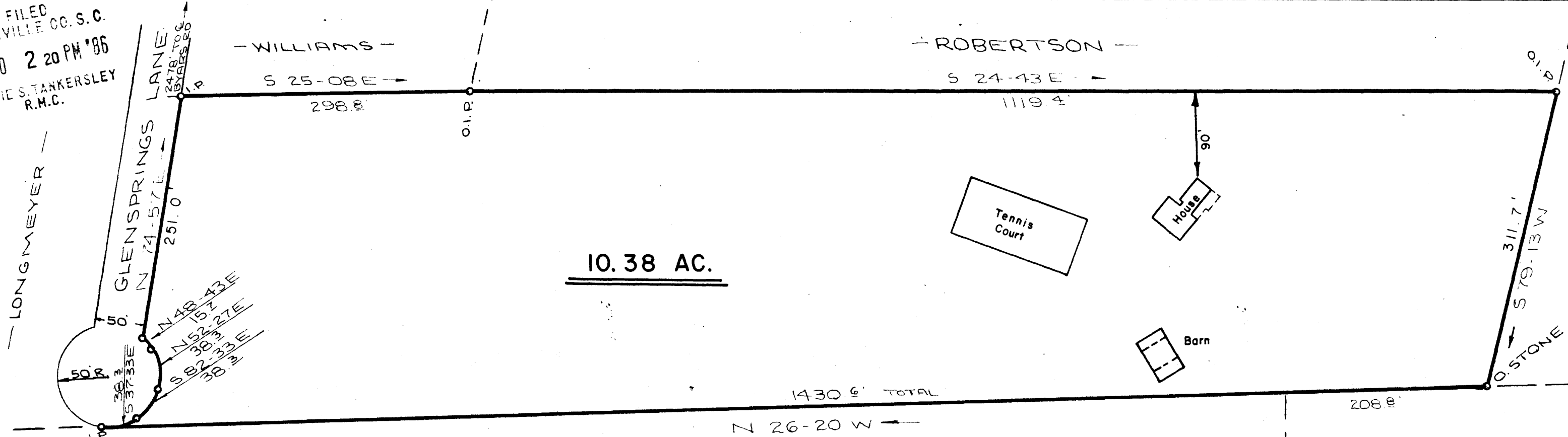

10.38 AC.

1430.6' TOTAL

208.8'

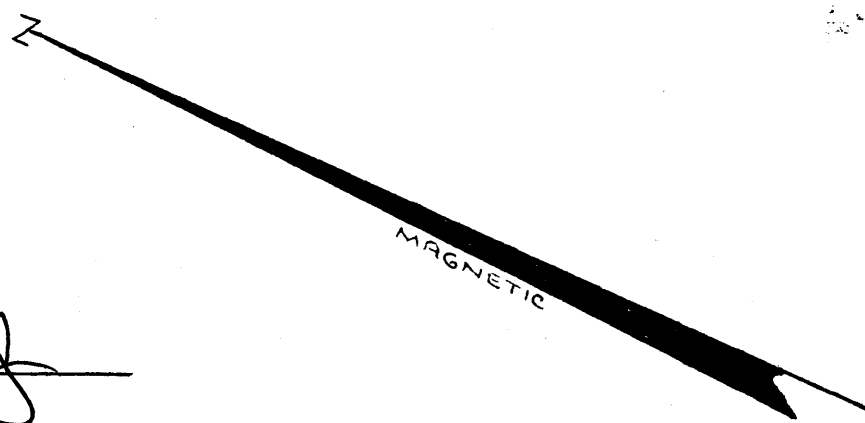

MORRISON

WILLIAMS

MAY 30 1986

39832

12-P-53

SURVEY FOR
ALBERT R. MARTIN
JANNELLE L. MARTIN

NORTH OF TRAVELERS REST GREENVILLE CO.

SOUTH CAROLINA

JAN. 1974

W.R. Williams Jr
W.R. WILLIAMS, JR. R.L.S. #3979
TRAVELERS REST, S.C.

THIS IS TO CERTIFY THAT THE PROPERTY SHOWN ON THIS PLAT WAS SURVEYED UNDER MY DIRECT SUPERVISION. PROPERTY LINES AND IMPROVEMENTS SHOWN ARE LOCATED CORRECTLY AND THAT NO VISIBLE ENCROACHMENTS EXIST UNLESS OTHERWISE SHOWN. THIS PROPERTY IS NOT LOCATED IN A DESIGNATED FLOOD HAZARD AREA.

IMPROVEMENTS LOCATED &
CERTIFIED - MAY 22, 1986.

SCALE 1"=100'

50-67

1121
500 31401

WILLIAMS